

Abdominal Ultrasound Workshop

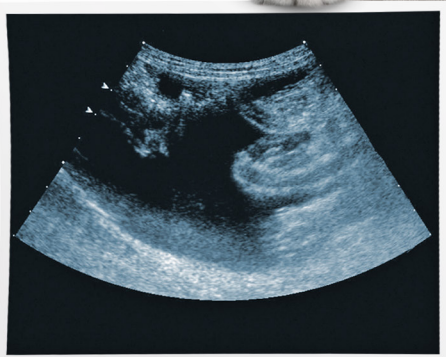

SCHEDULE

DAY 1

22 October 2016

8:00	<i>Registration</i>
8:15	Ultrasound as a diagnostic test
8:45	Optimising the examination and machine technicalities
9:30	Practicing machine use
10:15	<i>Morning tea</i>
10:30	Liver and biliary tract
11:30	Practical 2 - liver and biliary tract
12:30	<i>Lunch</i>
13:15	Cases
13:45	Spleen and git
14:30	Practical 3 - spleen and git
15:30	Cases
16:15	Adrenal glands
16:45	Practical 4 - adrenal glands
17:45	Cases
18:15	<i>Day end</i>

DAY 2

23 October 2016

8:30	Kidneys
9:15	Practical 5 - kidneys
10:15	<i>Morning tea</i>
10:30	Cases
11:00	Genitourinary
12:00	Practical 6 - genitourinary
12:45	<i>Lunch</i>
13:15	Pancreas and lymph nodes
14:00	Practical 7
15:00	Cases
15:30	Right side full scan
16:15	<i>Afternoon tea</i>
16:30	Left side full scan
17:30	<i>Finish</i>

SCHEDULE

Proficiency in ultrasound takes practice. This workshop will give you the foundations to do more in the hospital for your patients. A great machine can only be effective if the user knows how to use it. Learn from the specialists, and develop your abilities in this two-day workshop so you can discover what your ultrasound equipment is capable of. Book today.



BOOK NOW!

**DON'T MISS OUT
PLACES LIMITED**

^
**CLICK HERE
TO REGISTER**
v

**CALL 0414 581 600
FOR MORE INFORMATION
WWW.VETPRAC.COM**

- **SPECIALIST TUTORS**
- **8 HOURS OF PRACTICAL SESSIONS**
- **LUNCH AND DINNER INCLUDED**

- **TAKE HOME NOTES**
- **TECHNICIAN ADVICE**
- **SMALL GROUP**

CPD VALUE

23.5 points

PRESENTERS

Dr Sarah Davies BVSc, MS, DACVR

Dr Natalie Webster BVSc CertVDI DipECVDI MRCVS

DATE

22 – 23rd October 2016 (Sat–Sun)

COURSE FEE

\$1995 + GST before 4th August 2016

\$2240 + GST after 4th August 2016

Includes dinner on Saturday night

CONTACT ILANA FOR FURTHER DETAILS

✉ info@vetprac.com

📞 0414 581 600

*See website for benefits

LOCATION

Pet Emergency & Specialist Centre

1103 Dandenong Rd

Malvern East VIC 3145

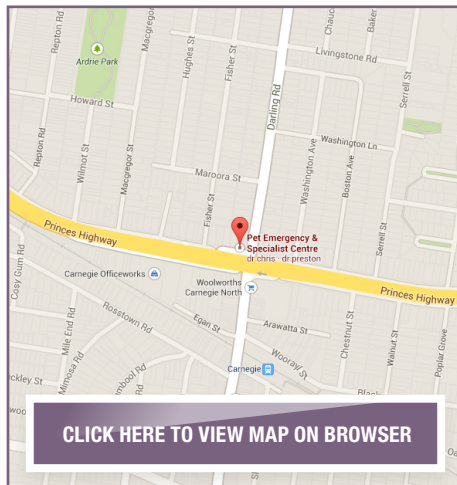

[CLICK HERE TO VIEW MAP ON BROWSER](#)

PRESENTERS

DR SARAH DAVIES

*BVSc, MS,
Diplomate ACVR*

Sarah is a graduate of the University of Sydney and became a Diplomate of the American College of Veterinary Radiology, having successfully completed her board examinations in September, 2009. She is a specialist in diagnostic imaging with the VIA team in Sydney. And has recently done some teaching at The University of Adelaide. Dr Davies has completed an internship at the Adelaide Veterinary Specialist Centre and at The Ohio State University. She was accepted into a 4 year residency training program at the Virginia-Maryland Regional College of Veterinary Medicine, in Blacksburg, Virginia. Sarah has a much loved Labrador and Cavalier King Charles Spaniel.

DR NATALIE WEBSTER

*BVSC CertVDI
DipECVDI MRCVS*

Natalie Webster graduated from Massey University in 2002 and after completing a small animal internship, went on to work in small animal practice in New Zealand and Australia for several years. She then completed a residency in Veterinary Diagnostic Imaging and at the Animal Health Trust, UK. During this time she obtained the RCVS certificate in Veterinary Diagnostic Imaging (2007) and became a Diplomate of the European College of Veterinary Diagnostic Imaging in 2009. She is a registered Australian specialist in veterinary diagnostic imaging. Natalie enjoys all aspects of diagnostic imaging with a special interest in portosystemic shunts and exotic animals. Since 2009 she has been working with the Animals Asia Foundation to provide teleradiology services to the rescued moon bears.



Proudly Supported by:



Constructive Veterinary Solutions ABN: 99 065 652 843